

2020 Fauquier County, VA Voting Precincts

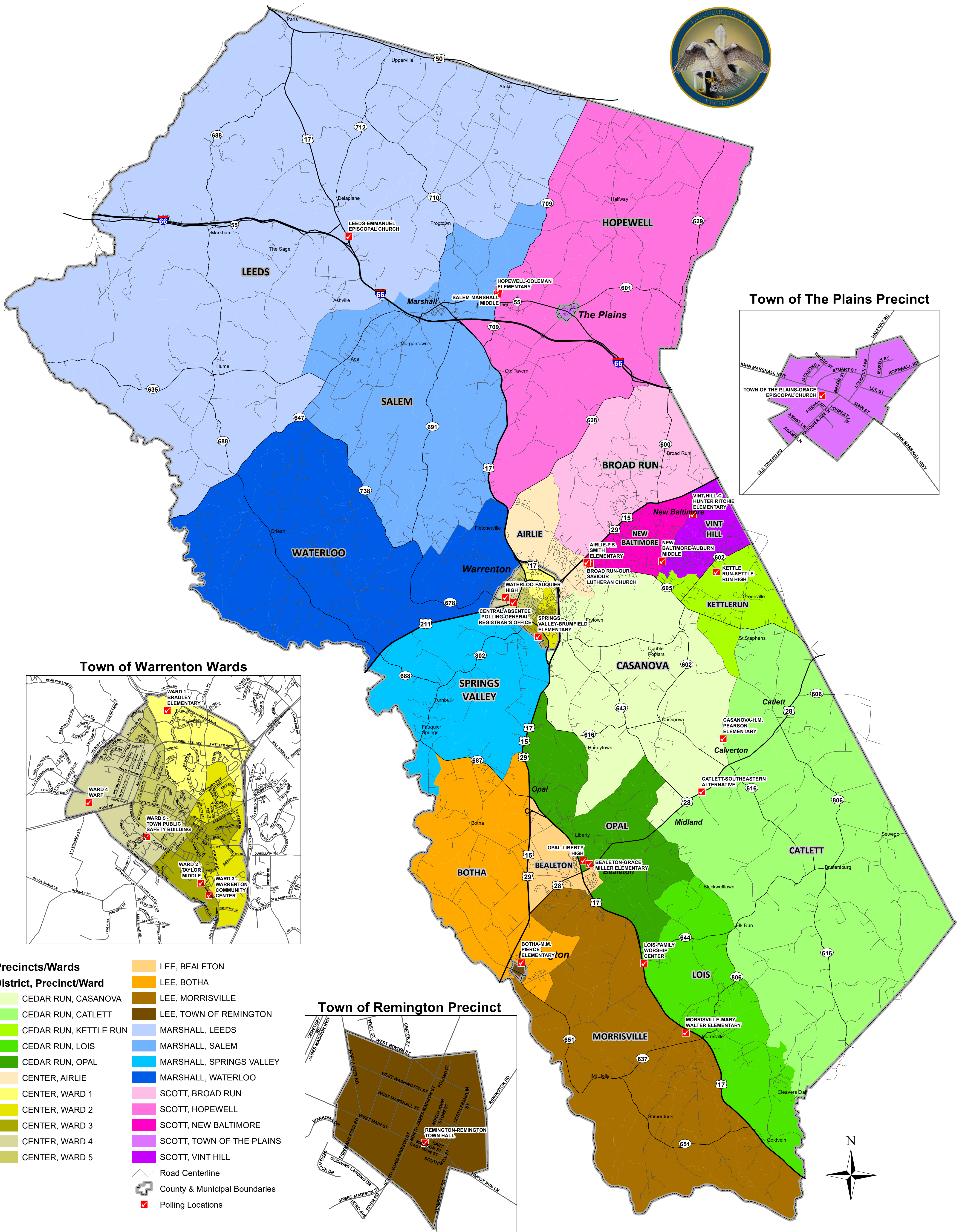

Town of The Plains Precinct

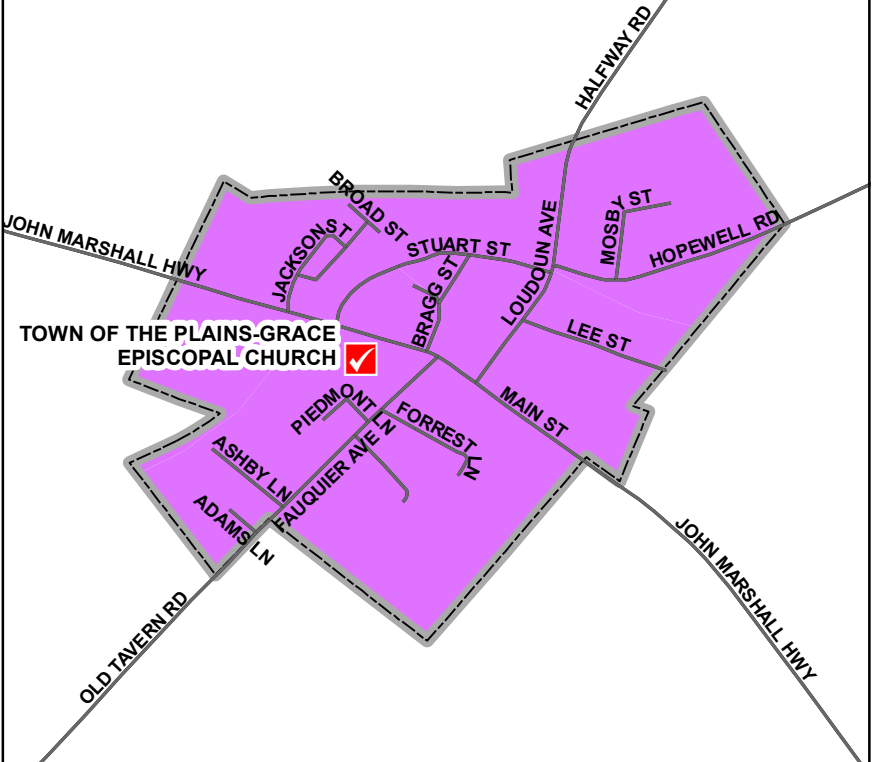

Town of Warrenton Wards

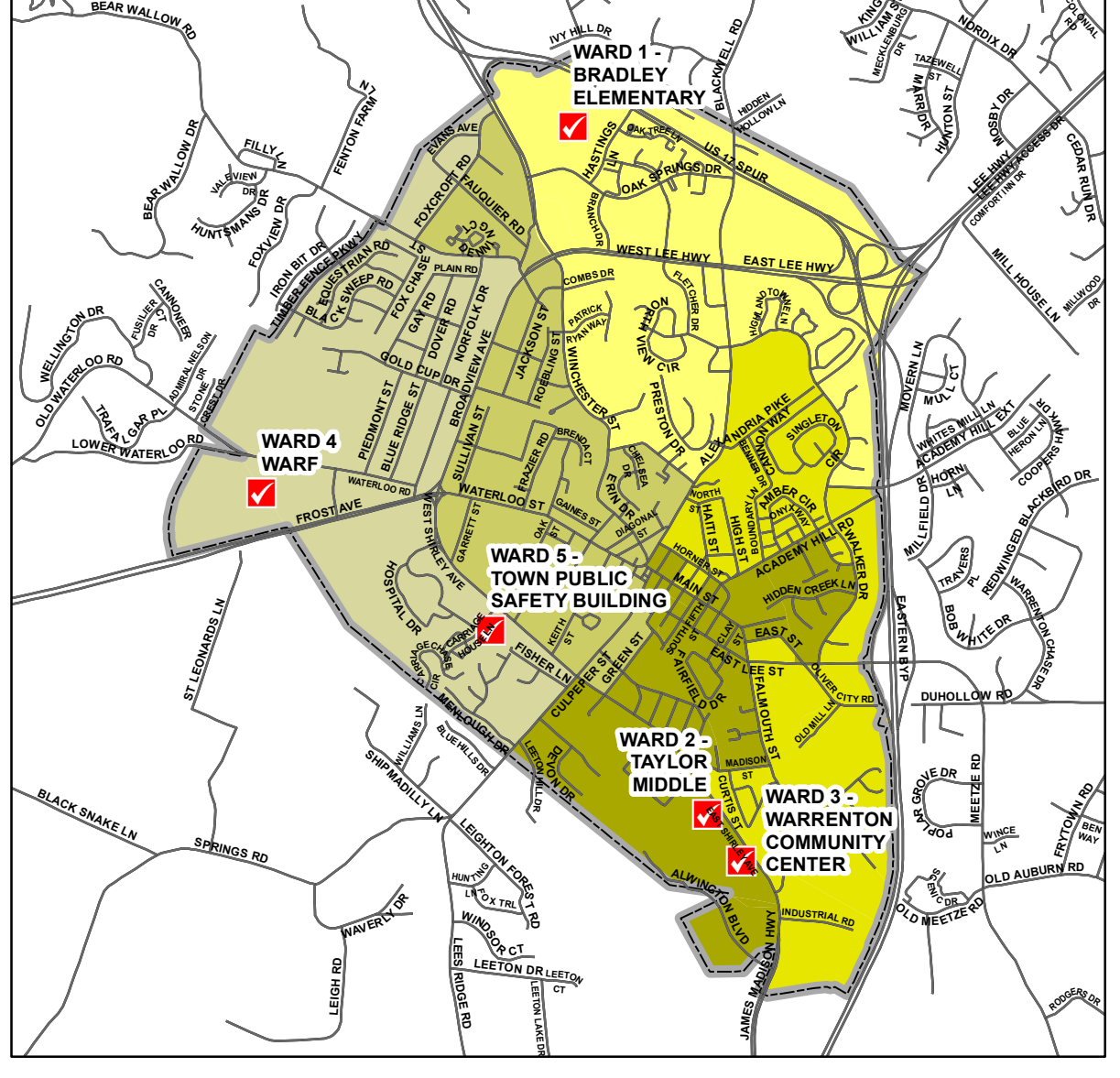

Town of Remington Precinct

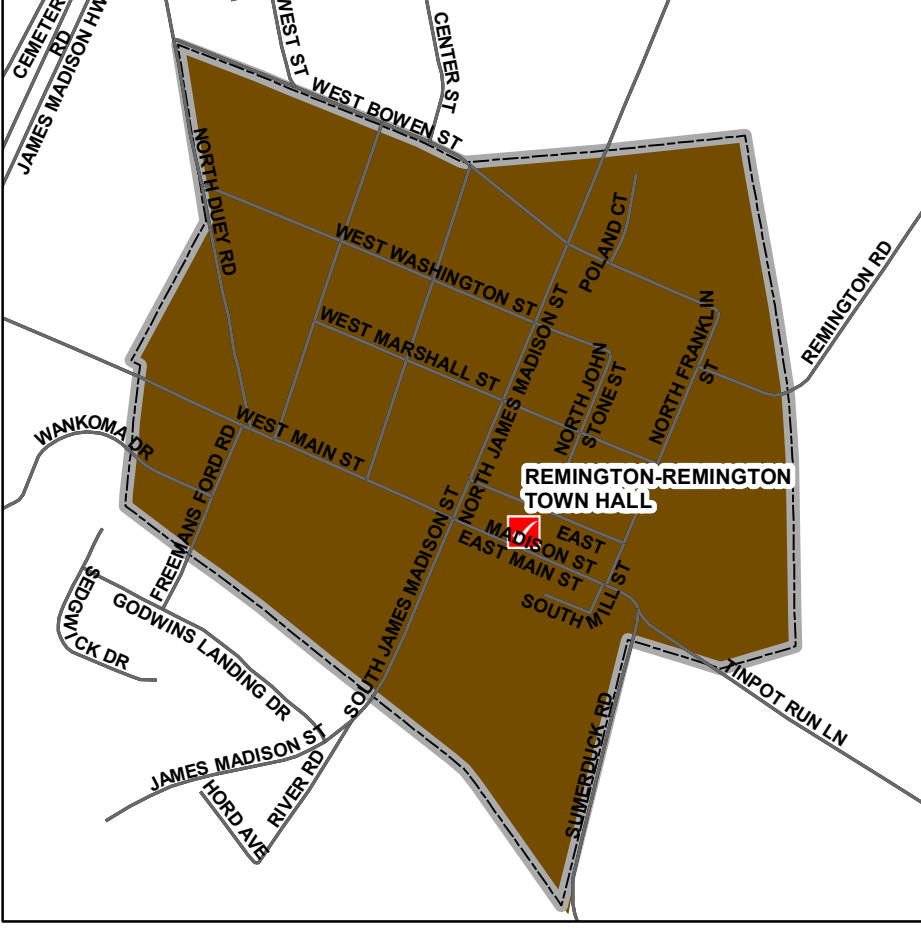

- Precincts/Wards**
- LEE, BEALETON
 - LEE, BOTHA
 - LEE, MORRISVILLE
 - LEE, TOWN OF REMINGTON
 - MARSHALL, LEEDS
 - MARSHALL, SALEM
 - MARSHALL, SPRINGS VALLEY
 - MARSHALL, WATERLOO
 - SCOTT, BROAD RUN
 - SCOTT, HOPEWELL
 - SCOTT, NEW BALTIMORE
 - SCOTT, TOWN OF THE PLAINS
 - SCOTT, VINT HILL
 - Road Centerline
 - County & Municipal Boundaries
 - Polling Locations
- District, Precinct/Ward**
- CEDAR RUN, CASANOVA
 - CEDAR RUN, CATLETT
 - CEDAR RUN, KETTLE RUN
 - CEDAR RUN, LOIS
 - CEDAR RUN, OPAL
 - CENTER, AIRLIE
 - CENTER, WARD 1
 - CENTER, WARD 2
 - CENTER, WARD 3
 - CENTER, WARD 4
 - CENTER, WARD 5

MAGISTERIAL DISTRICT	PRECINCT	POLLING PLACE	ADDRESS	JURISDICTION	POLLING PLACE #	NUMBER
CEDAR RUN	KETTLE RUN	KETTLE RUN HIGH	7389 ACADEMIC AVE, NOKESVILLE, VA 20181	COUNTY	101	101
CEDAR RUN	CATLETT	SOUTHEASTERN ALTERNATIVE	4484 CATLETT RD, MIDLAND, VA 22728	COUNTY	102	102
CEDAR RUN	CASANOVA	H.M. PEARSON ELEMENTARY	9347 BASTABLE MILL RD	COUNTY	103	103
CEDAR RUN	LOIS	FAMILY WORSHIP CENTER	12077 MARSH RD, BEALETON, VA 22712	COUNTY	104	104
CEDAR RUN	OPAL	LIBERTY HIGH	6300 INDEPENDENCE AVE, BEALETON, VA 22712	COUNTY	105	105
CENTER	AIRLIE	P. B. SMITH ELEMENTARY	6176 DUMFRIES RD, WARRENTON, VA 20187	COUNTY	202	202
CENTER	WARD 1	C.M. BRADLEY ELEMENTARY	674 HASTINGS LN, WARRENTON, VA 20186	TOWN OF WARRENTON	2570A	WARD 1
CENTER	WARD 2	TAYLOR MIDDLE	350 EAST SHIRLEY AVE, WARRENTON, VA 20186	TOWN OF WARRENTON	2570B	WARD 2
CENTER	WARD 3	WARRENTON COMMUNITY CENTER	430 E SHIRLEY AVE, WARRENTON, VA 20186	TOWN OF WARRENTON	2570C	WARD 3
CENTER	WARD 4	WARF	800 WATERLOO RD, WARRENTON, VA 20186	TOWN OF WARRENTON	2570D	WARD 4
CENTER	WARD 5	TOWN PUBLIC SAFETY BUILDING	333 CARRIAGE HOUSE LN, WARRENTON, VA 20186	TOWN OF WARRENTON	2570E	WARD 5
CENTRAL ABSENTEE	CENTRAL ABSENTEE POLLING	GENERAL REGISTRAR'S OFFICE	528 WATERLOO RD, SUITE 200, WARRENTON, VA 20186	COUNTY	901	901
LEE	MORRISVILLE	MARY WALTER ELEMENTARY	4529 MORRISVILLE RD, BEALETON, VA 22712	COUNTY	301	301
LEE	BOTHA	M.M. PIERCE ELEMENTARY	12074 JAMES MADISON ST, REMINGTON, VA 22734	COUNTY	302	302
LEE	BEALETON	GRACE MILLER ELEMENTARY	6248 CATLETT RD, BEALETON, VA 22712	COUNTY	303	303
LEE	REMINGTON	REMINGTON TOWN HALL	105 E MAIN ST, REMINGTON, VA 22734	TOWN OF REMINGTON	2030	2030
MARSHALL	SALEM	MARSHALL MIDDLE	4048 ZULLA RD, THE PLAINS, VA 20198	COUNTY	401	401
MARSHALL	LEEDS	EMMANUEL EPISCOPAL CHURCH	9668 MAIDSTONE RD, DELAPLANE, VA 20144	COUNTY	402	402
MARSHALL	WATERLOO	FAUQUIER HIGH	705 WATERLOO RD, WARRENTON, VA 20186	COUNTY	403	403
MARSHALL	SPRINGS VALLEY	BRUMFIELD ELEMENTARY	550 ALWINGTON BLVD, WARRENTON, VA 20186	COUNTY	404	404
SCOTT	HOPEWELL	COLEMAN ELEMENTARY	4096 ZULLA RD, THE PLAINS, VA 20198	COUNTY	501	501
SCOTT	NEW BALTIMORE	AUBURN MIDDLE	7270 RILEY RD, WARRENTON, VA 20187	COUNTY	502	502
SCOTT	BROAD RUN	OUR SAVIOUR LUTHERAN CHURCH	6194 DUMFRIES RD, WARRENTON, VA 20187	COUNTY	503	503
SCOTT	VINT HILL	C HUNTER RITCHEE ELEMENTARY	4416 BROAD RUN CHURCH RD, WARRENTON, VA 20187	COUNTY	504	504
SCOTT	TOWN OF THE PLAINS	GRACE EPISCOPAL CHURCH	6507 MAIN ST, THE PLAINS, VA 20198	TOWN OF THE PLAINS	2440	2440

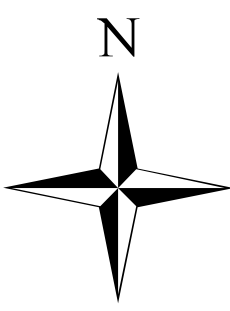

Produced by Fauquier County GIS Department
 Source data: Fauquier County GIS Department,
 Supreme Court of VA; Decennial Redistricting
 Pursuant to The Constitution of Virginia,
 art. II, §§ 6 to 6-A, and Virginia Code § 30-399,
 Census Bureau P.L. 94-171 data.